# Yellow Submarine

For beginners

Arr. by O.G
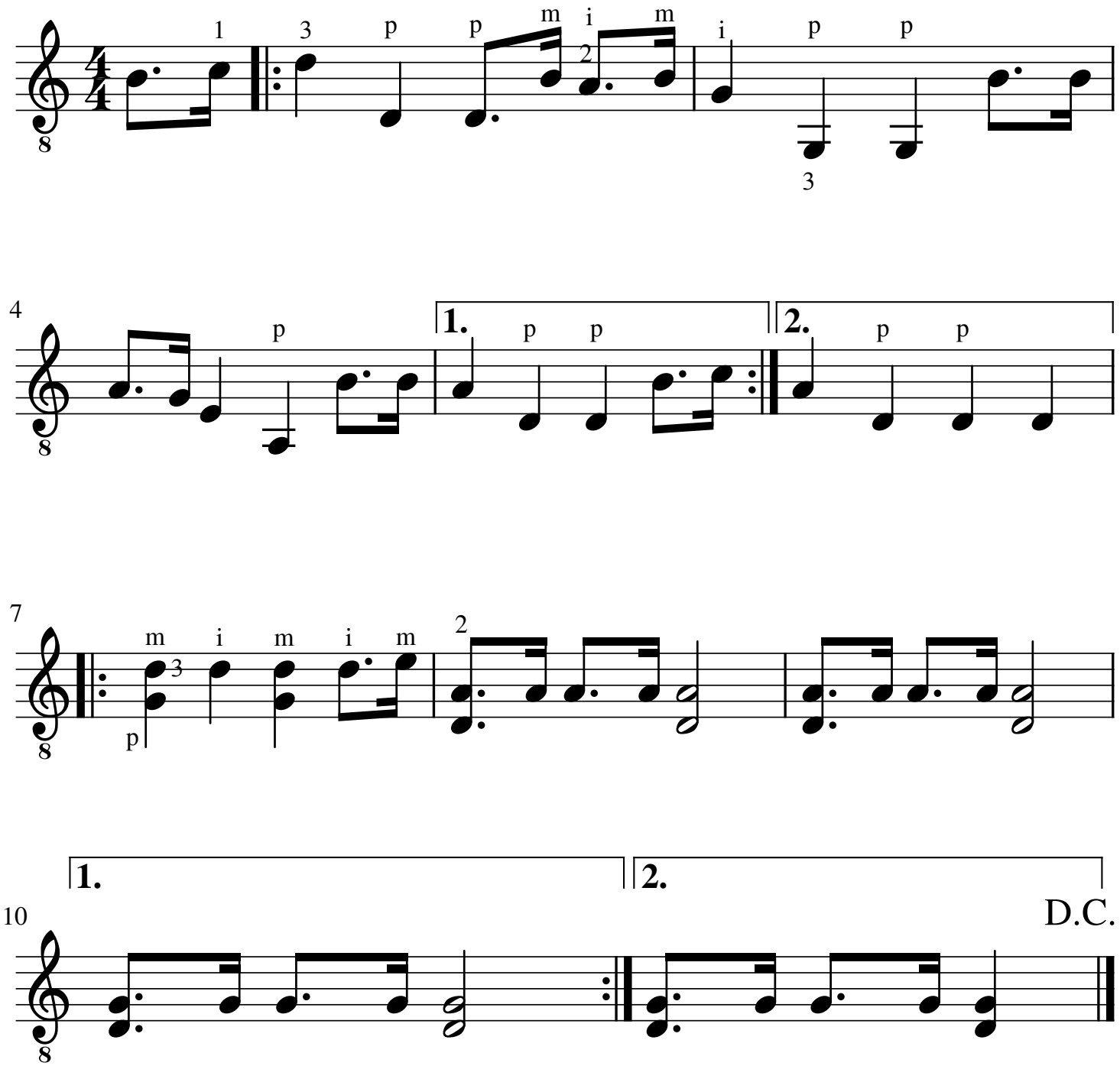
The Beatles