# Winnie The Pooh Theme

arr. by Oleg Grinfeld
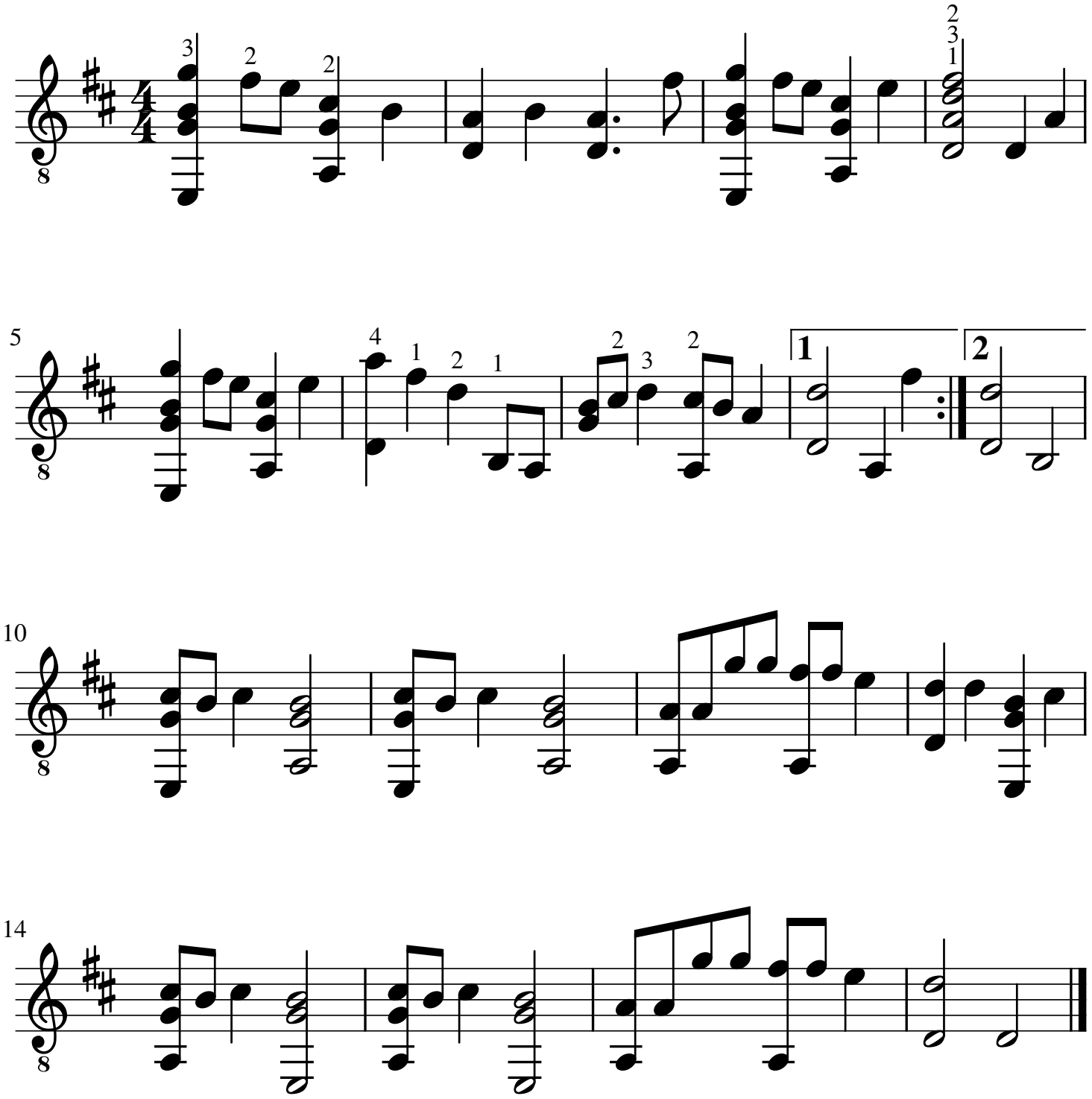
Robert & Richard Sherman