Carol of the Bells ("Shchedryk")

(guitar transcription by Oleg Grinfeld)
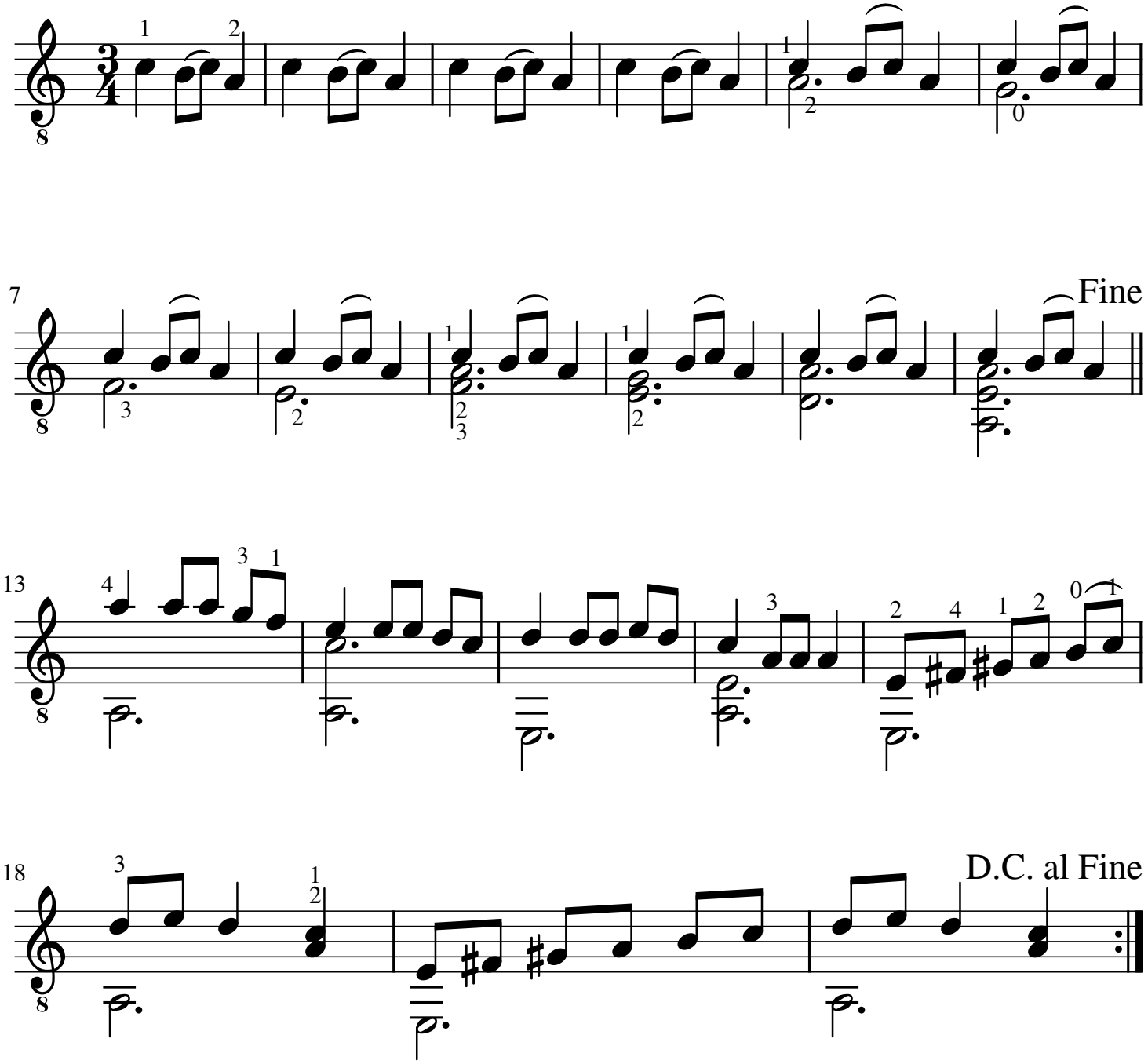
Ukrainian Traditional